

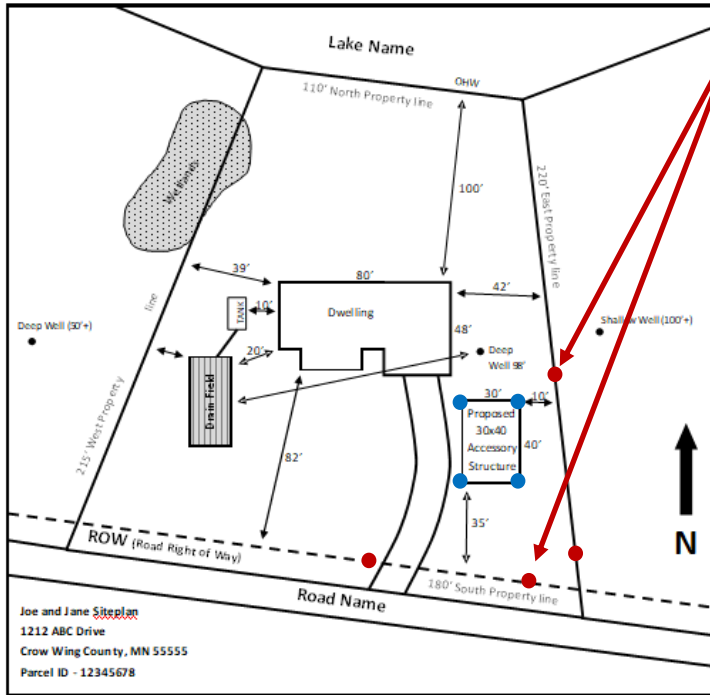

# How to Stake Your Project



- ◆ Mark property lines that are closest to your project location. ●
- ◆ Mark all corners of your proposed structure. ●
- ◆ If your project includes items such as dirt moving or vegetation removal, clearly mark the areas that you wish to remove the dirt or vegetation. For example, if you are clearing a 15' wide path from your home to the lake for a walkway, mark the 15' area of proposed vegetation removal and the 4' wide area that your walk path will be located in.

- ◆ You can use pin flags, stakes, ribbons, spray paint, or anything that will effectively mark the proposed structures and/or areas shown on your permit application.
- ◆ Please stake your project as soon as you can. An inspection by the Planning & Zoning Administrator may occur as early as the day after a permit application is submitted.
- ◆ Clearly and correctly staking your project will help speed up the permitting process and help ensure your project is compliant.

● Proposed Walk Path      ■ Proposed Vegetation Removal

